Identifying Behavioral Indicators of AI Interaction and Understanding Implications

Dale Meredith

MCT | CEI | CEH | MCSA | MCSE

Cyber Security Expert | Author | Consultant

@dalemeredith | www.daledumbsitdown.com

AI vs. Human Generated

"Dear valued customer, we are contacting you to inform you of a recent update to our policy. This update provides enhancements to the security features of our services. It is imperative that you review these changes at your earliest convenience. Please do not hesitate to contact us with inquiries."

"Hey there! Just wanted to give you a heads up about some changes we've made to our policy. It's mostly about making things more secure. When you get a chance, could you take a peek? And hey, if you've got questions, I'm here to help."

AI vs. Human Generated

"In recent developments, the market has shown fluctuations. These fluctuations are indicative of the dynamic nature of the financial sector. It is advisable for investors to remain informed about these changes."

Helpdesk or Hackdesk?

Helpdesk: Hello, this is Alex from the Tech Support Team. We've detected unusual activity on your account. For security, could you confirm your last login location?

User: Hi Alex, I'm not sure, I logged in from several places recently.

Helpdesk: Understood. To ensure the security of your account, we need to verify your identity. Can you provide the password associated with your account so we can proceed with the verification?

User: Isn’t it unsafe to share passwords like this?

Helpdesk: I understand your concern. However, for security verification, we require your password. We have a secure line, and your information will remain confidential.

Broader Implications of AI Interactions

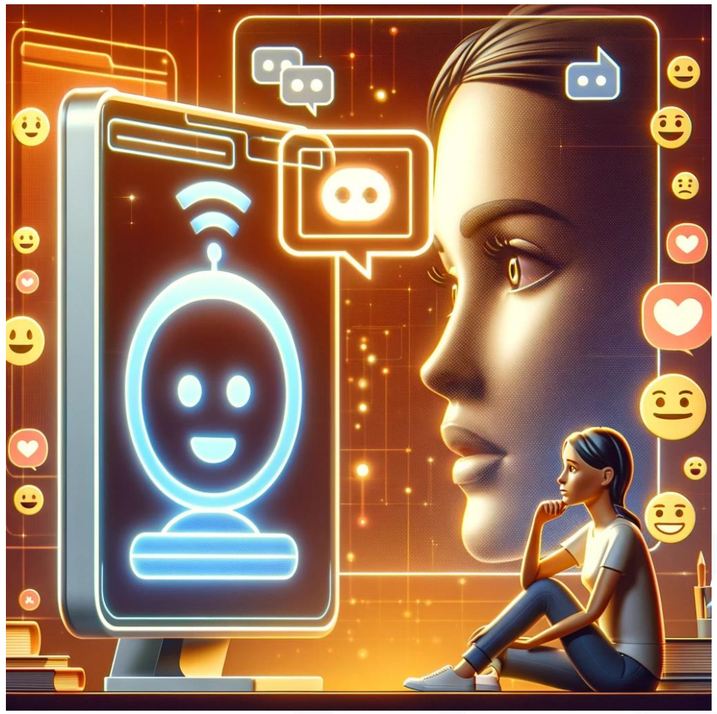

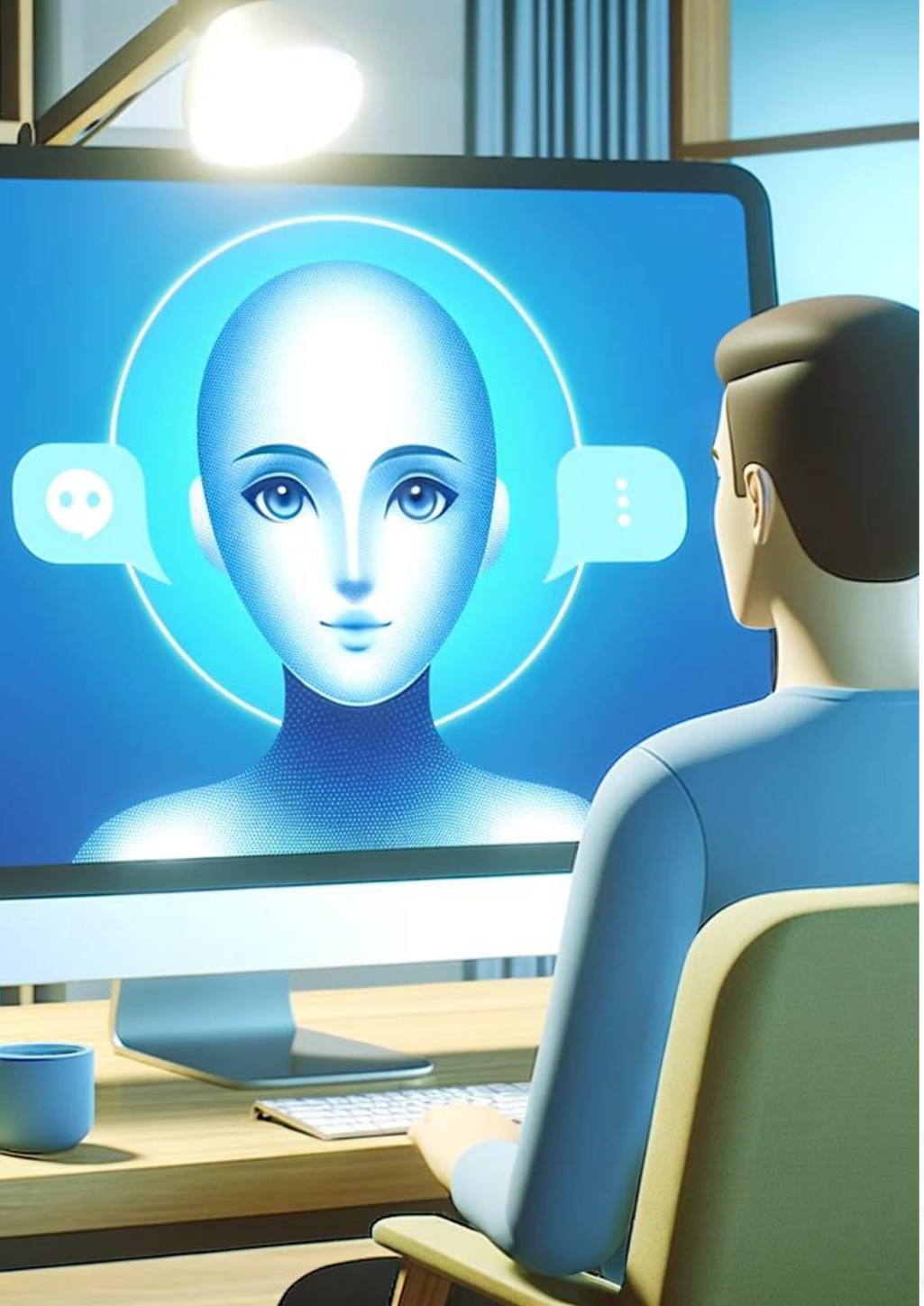

How much trust will the next generation instill with AI?

Thanks for Watching!

Dale Meredith

MCT | CEI | CEH | MCSA | MCSE

Cyber Security Expert | Author | Consultant

@dalemeredith | www.daledumbsitdown.com